C Instruments

Minor's Mood

F. Bertelli

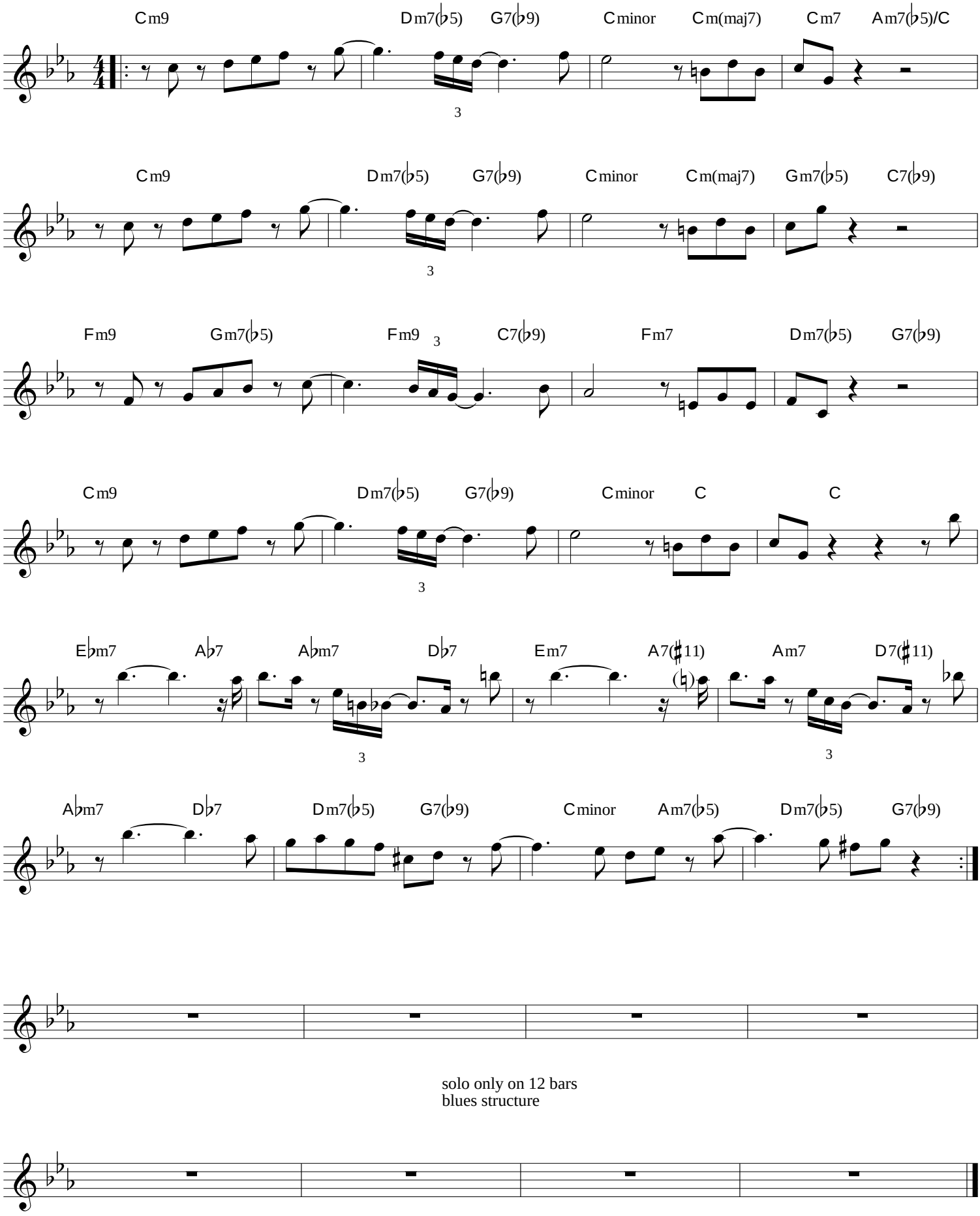

solo only on 12 bars
blues structure