# Monsieur Richard

Federico Bertelli

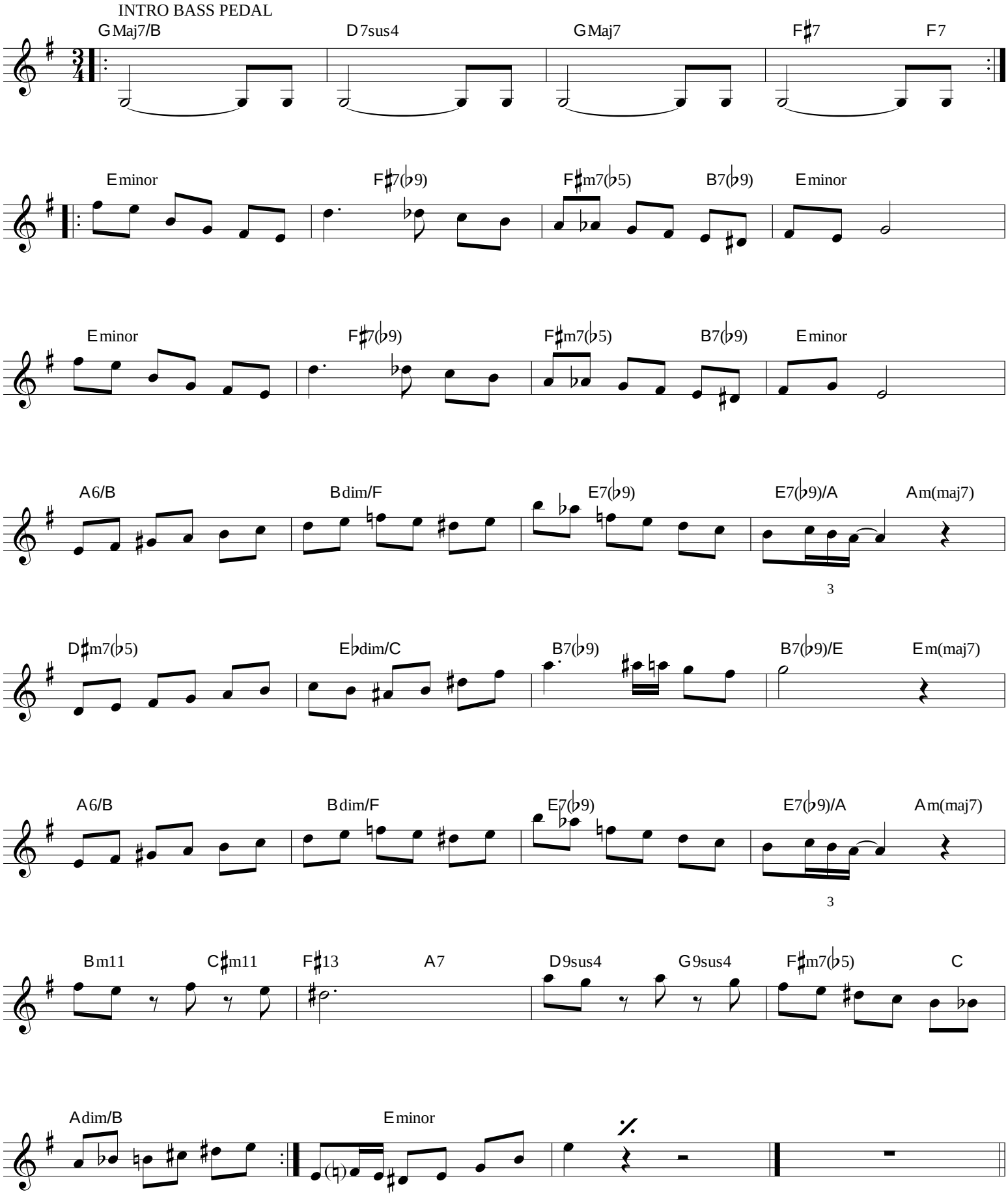


@Copyright 1999